

MV. CY INTEROCEAN III

18,000 DWT Heavylift Deck Carrier

Technical Specifications



Registry		Main Propulsion	
Launch Date	: 30 th Mar. 2013	Main Engines	: 2 sets x 4,050 kW x 750 RPM (MCR) (STX-MAN 9L32/40H) (2 sets x 5,430 BHP = 9,600 BHP)
Built	: 28 th May 2013	Propellers	: 2 sets x Fixed pitch propeller
Flag	: Korea	Service Speed	: 11.0 knots
Port of Registry	: Jeju	Fuel Consumption	: IFO 380 cst abt. 30.0 tons MGO abt. 2.5 tons
Classification	: Korean Register of Shipping +KRS1 - CARGO SHIP CLEAN1, IWS, PSPC, LI, LG +KRM1 – BWE	Machinery	
IMO Number	: 9659957	Generators	: 4 sets x 650 kW x 450 V x 60 Hz (STX-MAN 5L23/30H)
Official Number	: JJR-131028	Bow Thruster	: 1 set x 940 HP (700 kW)
Call Sign	: DSRM5	Ballast Pumps	: 3 sets x 3,000 m ³ /h
Principal Dimensions & Tonnage		Anchor	: 2 sets x AC-14 SB HHP (8,100 kgs)
Length (LOA)	: 165.00 m	Anchor chains	: 2 sets x \varnothing 90 mm x 330 m
Length (LBP)	: 155.85 m	Windlasses (cable lifter)	: 2 sets x 35.0 ton x 9 m/min
Breadth (MLD)	: 42.00 m	Mooring Winches	: FWD 4 Sets x 20 ton x 15 m/min MID 4 Sets x 15 ton x 15 m/min AFT 6 Sets x 20 ton x 15 m/min
Breadth (incl. Sponson)	: 50.00 m	Facility & Communication	
Depth (MLD)	: 9.548 m	Complement	: 22P
Draft Max (Summer)	: 5.525 m	INMARSAT Phone	: +870 773111600
Displacement(Summer)	: 29,061.00 Tons	INMARSAT FAX	: +870 783113334
Lightship Weight	: 11,438.40 Tons	e-mail	: cythree@sea-one.com
Deadweight	: 17,622.60 Tons		
Net tonnage	: 5,164.00 Tons		
Gross tonnage	: 17,216.00 Tons		
Free Deck Area	: 138.5 m x 50.0 m		
Deck Load	: 22 Tons/m ²		

(All details abt. & w.o.g.)

Rev. 2 : 2018-10-11



CHUNG YANG Shipping Co., Ltd.

#2302, Centum Leaders Mark Bldg., 17 APEC-ro, Haeundae-gu, Busan, Korea 48060
Tel: +82 51 745 9100 / Fax: +82 745 9101 / e-mail : cyship@cyship.co.kr

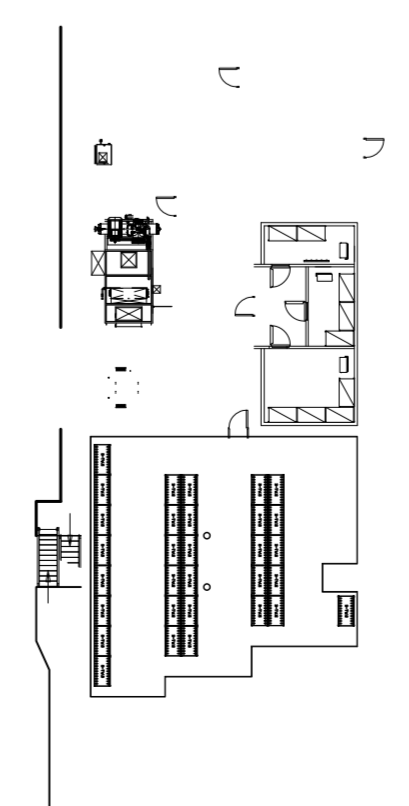
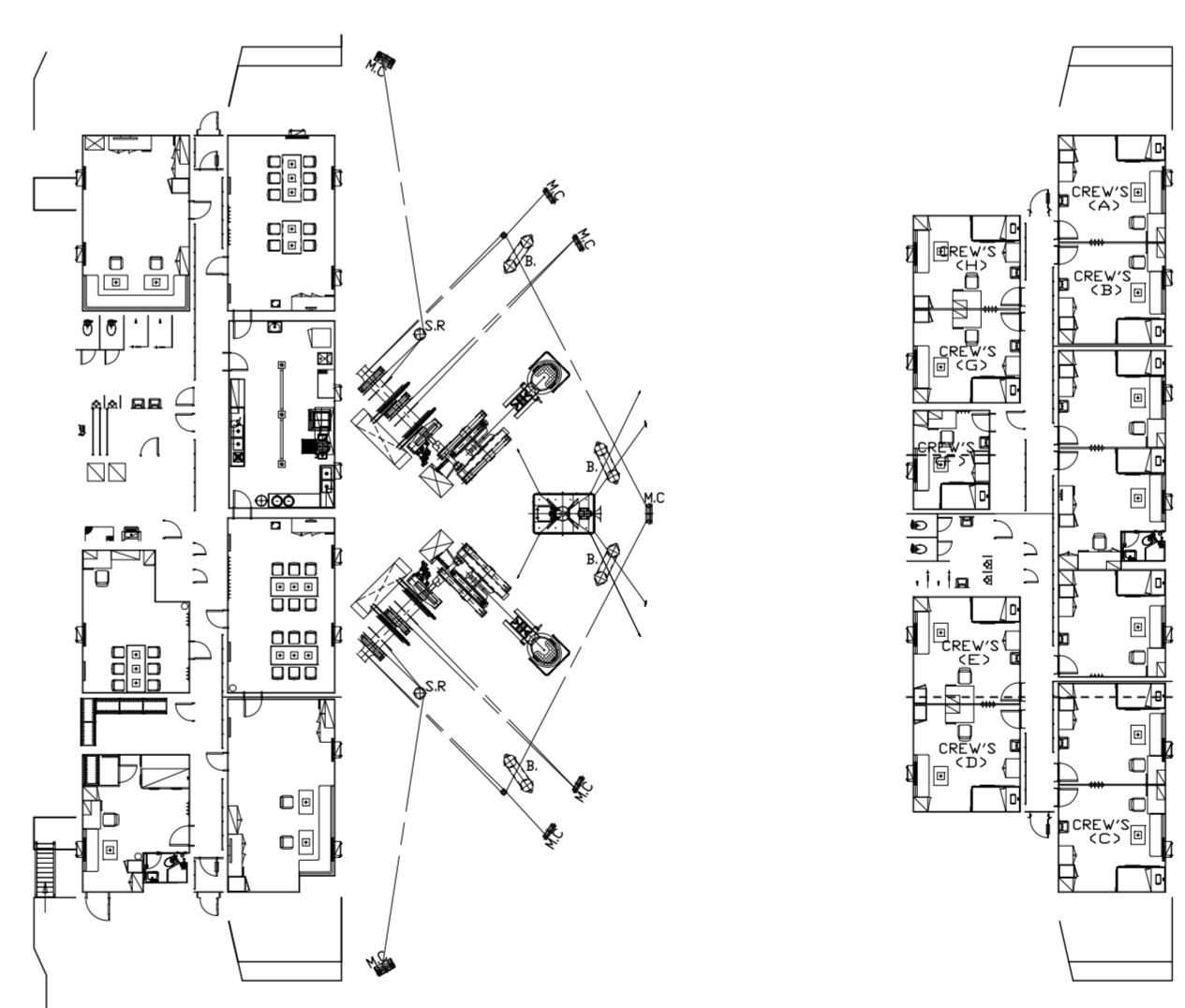
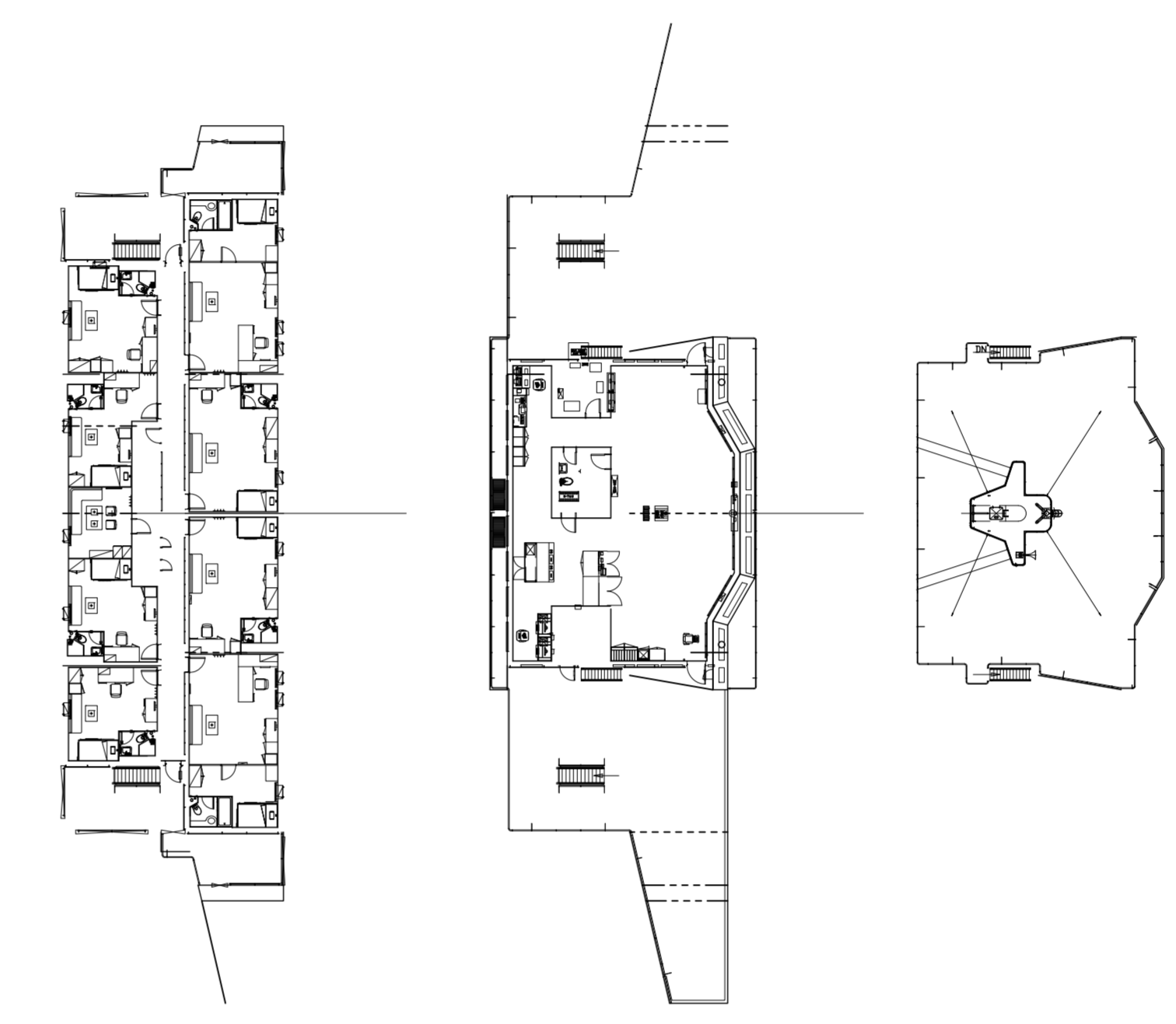
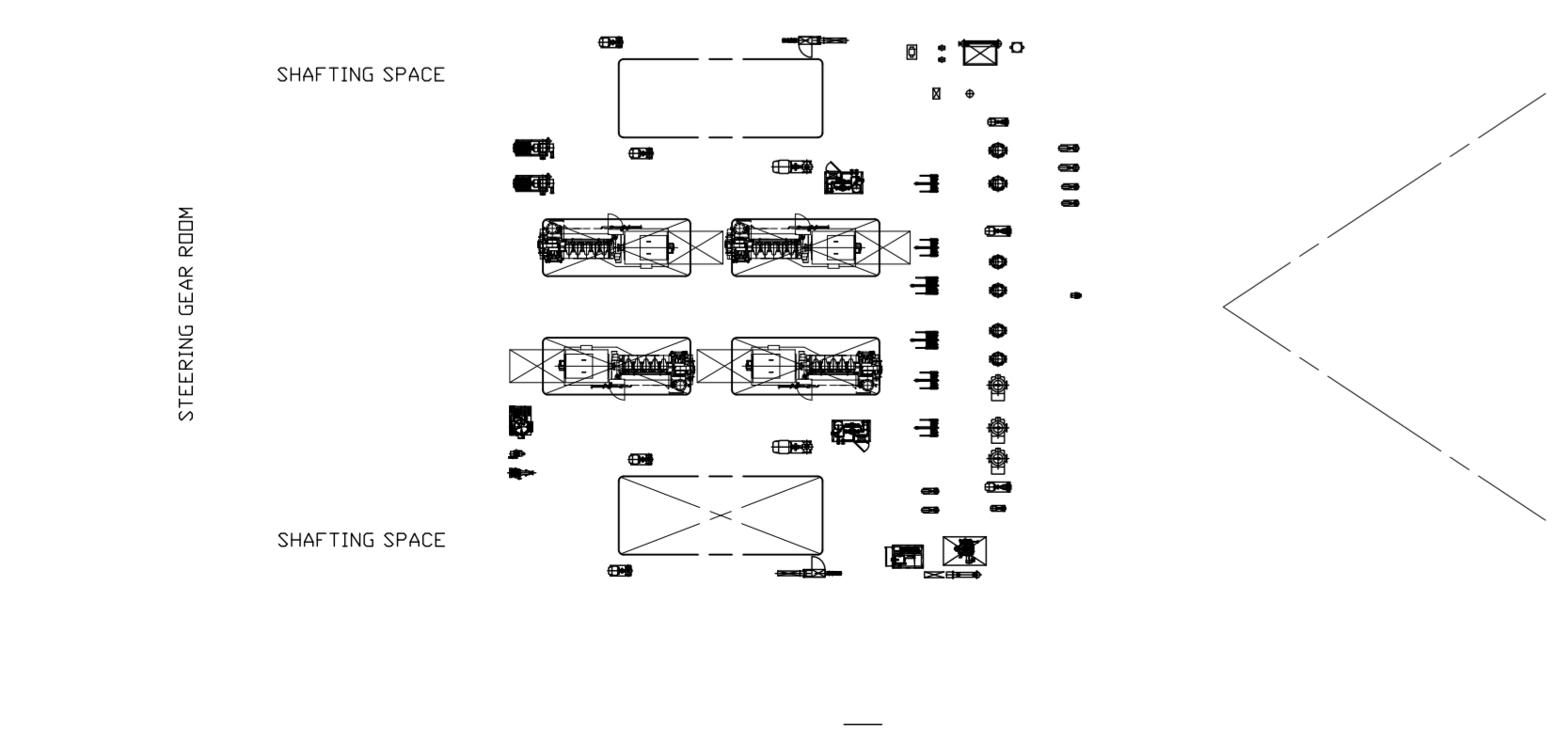
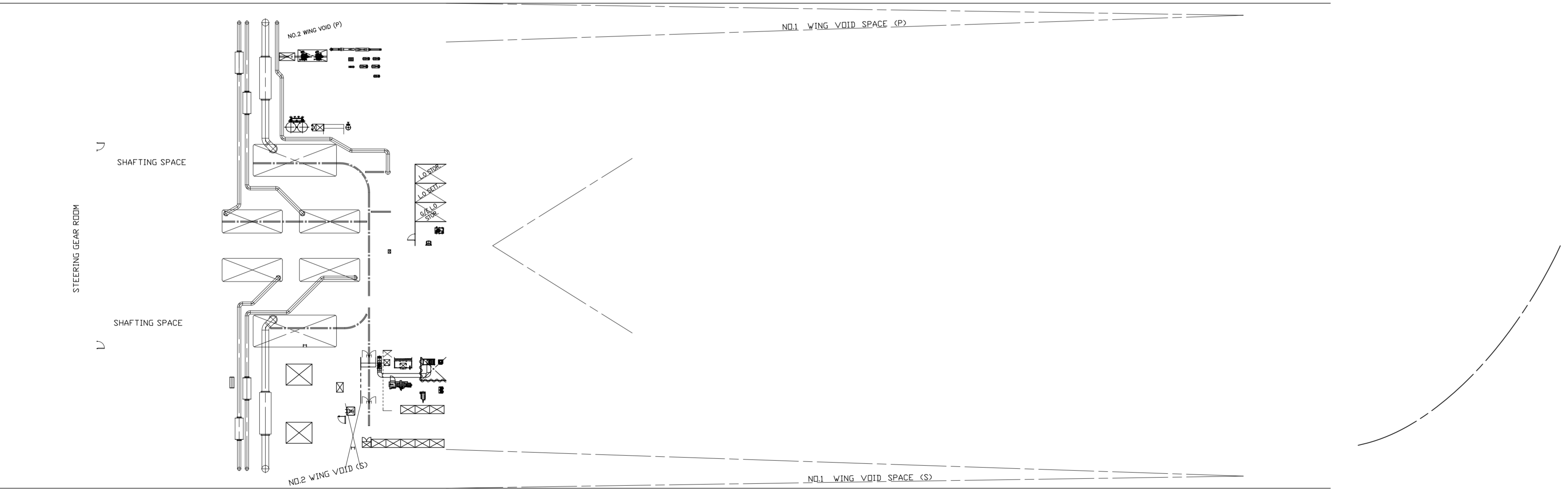
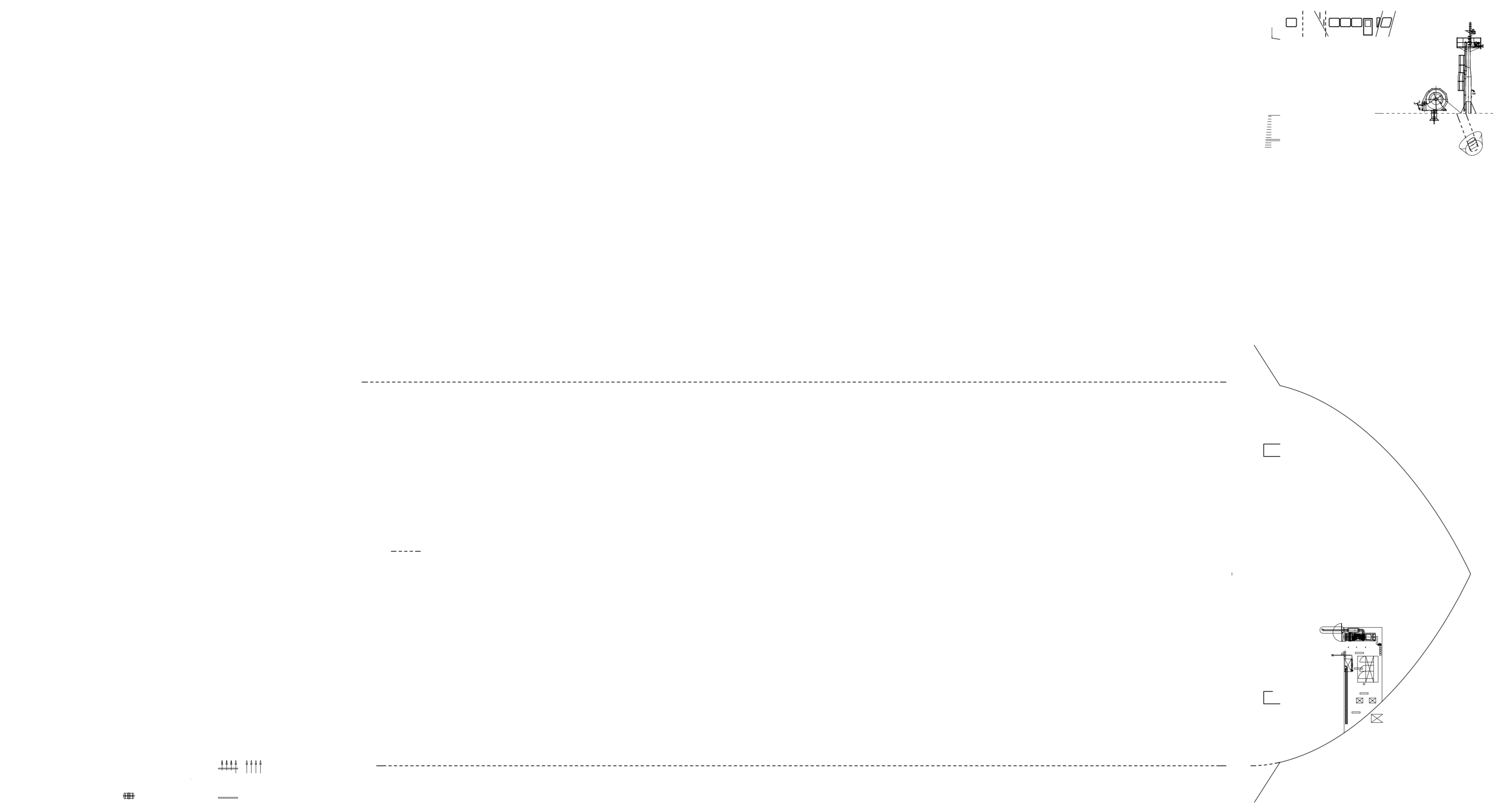

SHAFTING SPACE
SHAFTING SPACE